

Legende:

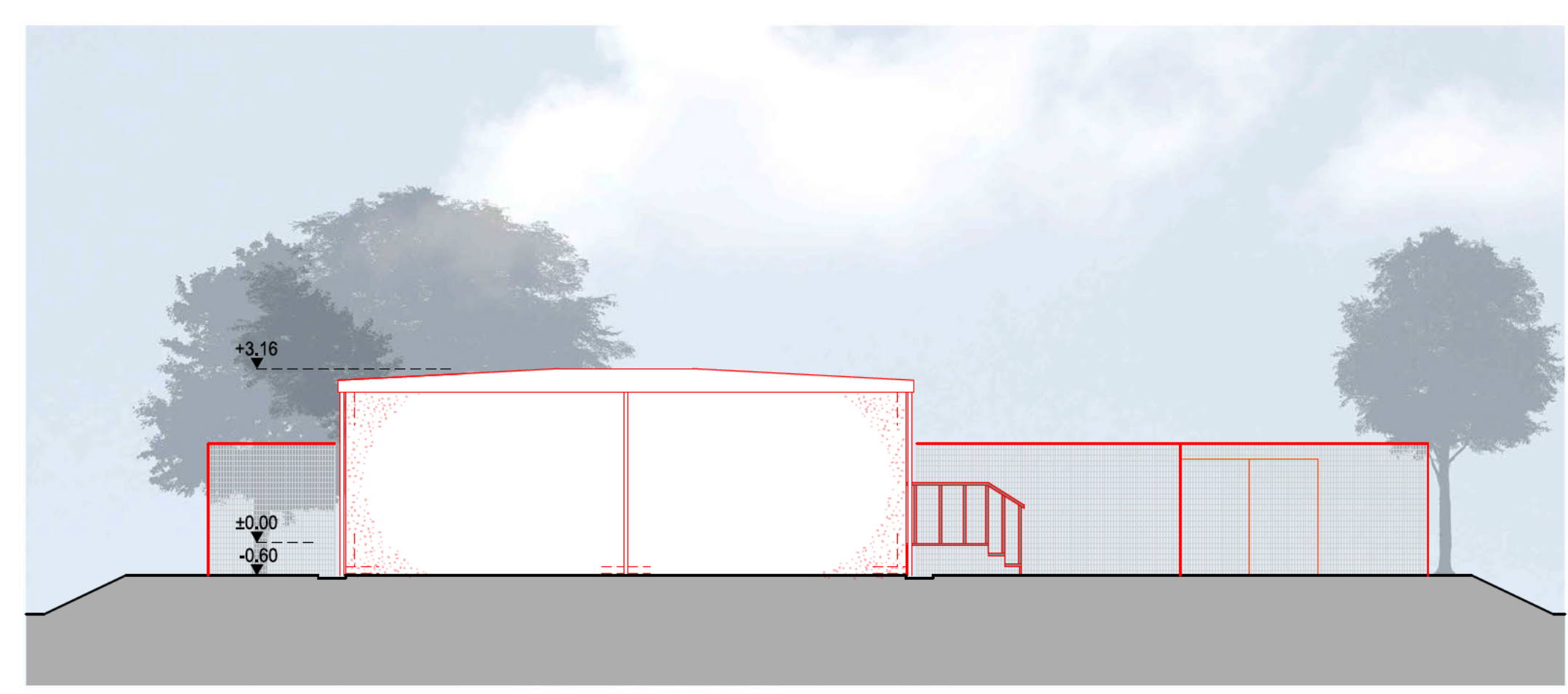

Süd- Ansicht

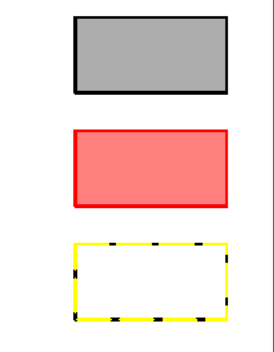
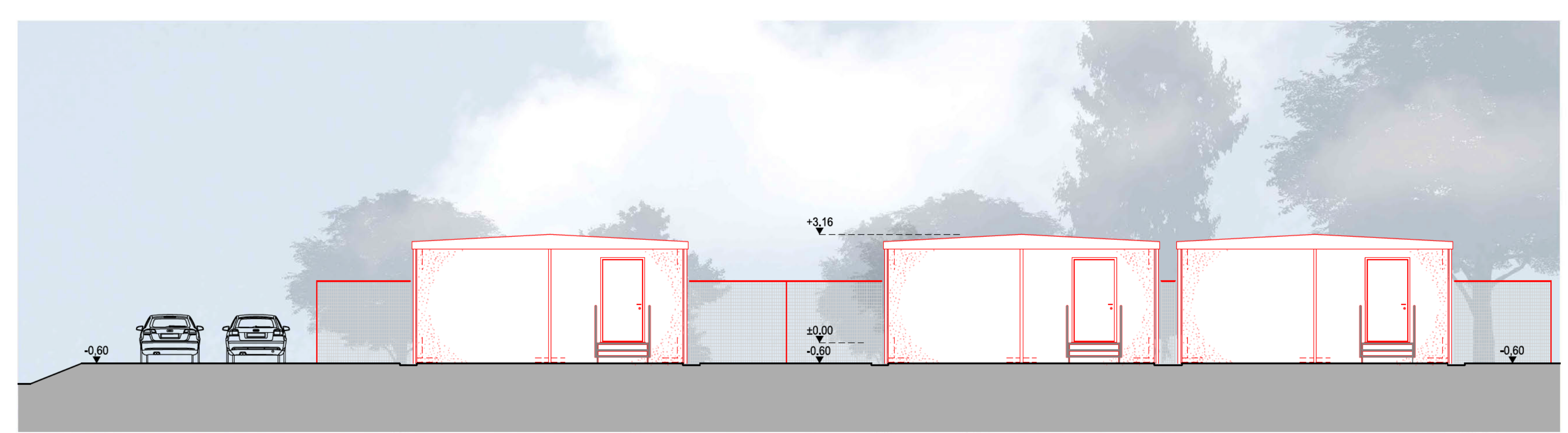

Ost- Ansicht

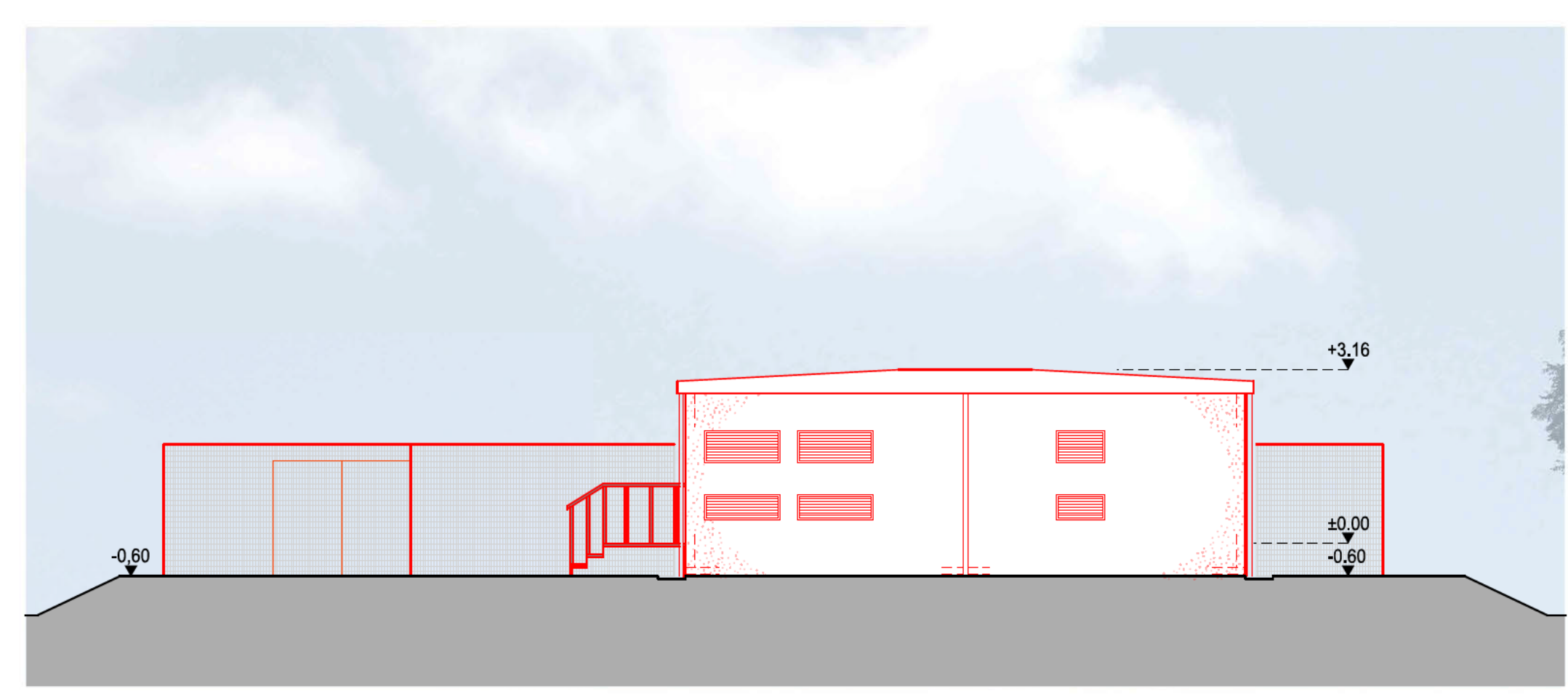

Nord- Ansicht

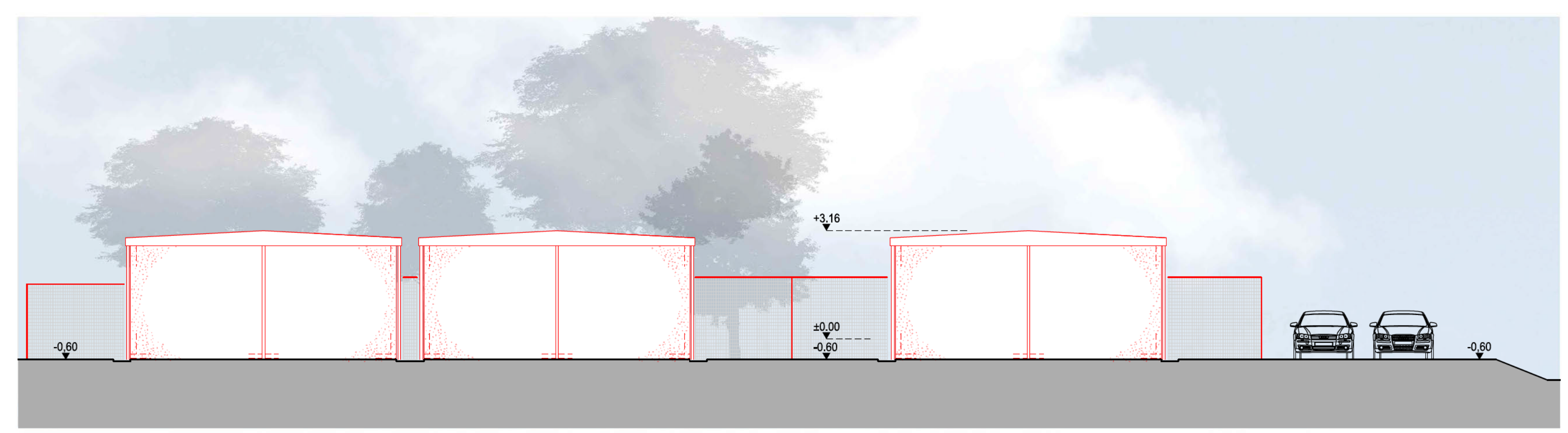

West- Ansicht

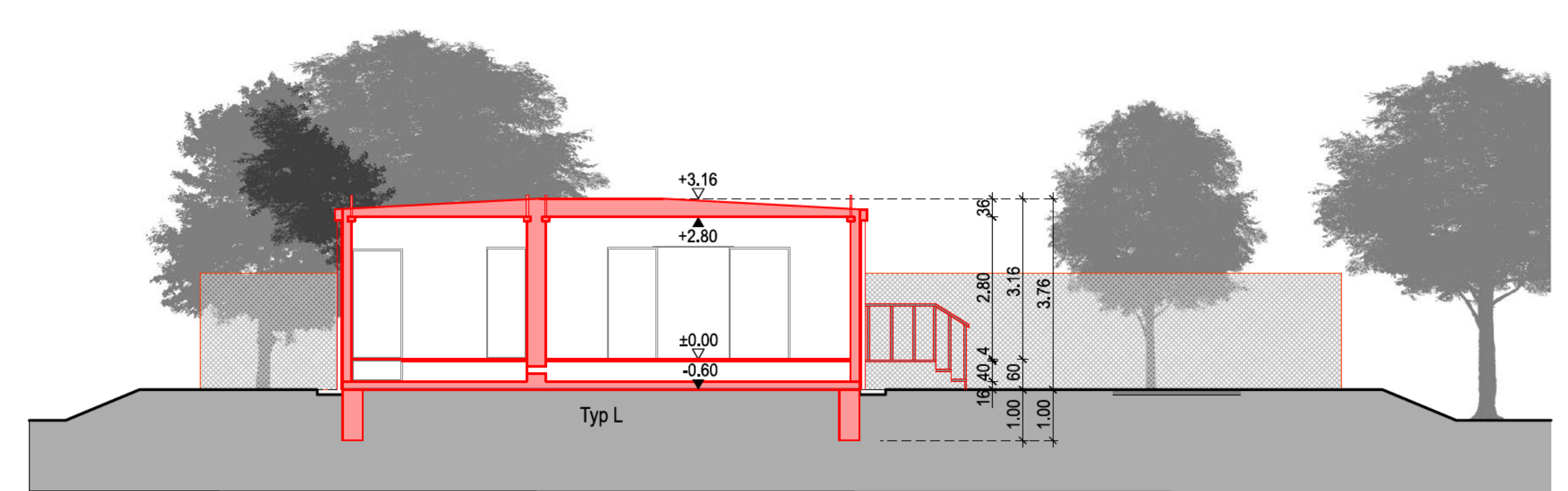

Schnitt 1-1

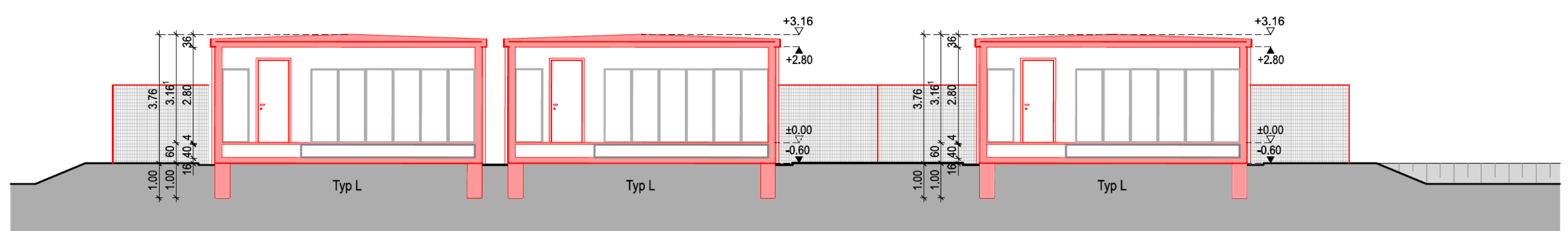

Schnitt 2-2

±0.00m = +48

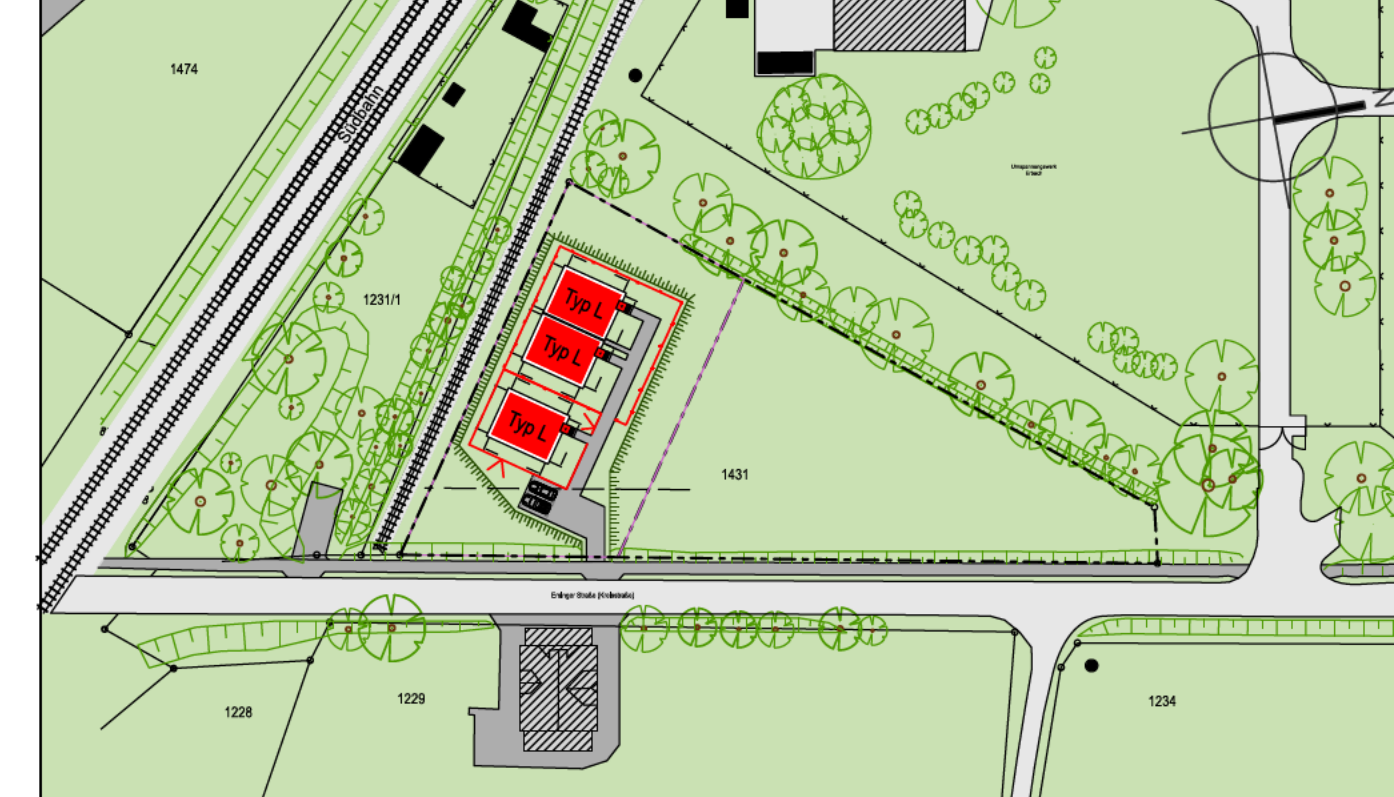

BAUPLAN

Gefertigt		Heilbronn, 26.01.2024
Bauherr		
Projekt	Neubau Technikstation EnBW Ersubger Str. 34, 89155 Erbach (Donau)	
Planname	Ansichten und Schnitte	Maßstab: 1:100
		Plannr. [redacted]
		Projektnr. [redacted]